

Maitre d'Ouvrage



Conseil Régional du
Centre Val de Loire

Direction du Patrimoine Educatif, Culturel et
Sportif

9, rue Saint-Pierre Lentin
CS 94117 ORLEANS

CONSTRUCTION D'UN BATIMENT MODULAIRE COMPRENANT 4 CLASSES

Lycée Château Blanc
1, rue Saint-Just
45120 CHALETTE-SUR-LOING

Plans, coupes et élévations



ATELIER B2A - BOURGOIN ARCHITECTES ASSOCIES

53, avenue du Général Leclerc - 78220 VIROFLAY
229, rue Emile Mengin - 45200 MONTARGIS
Tél. 01 39 24 22 30
E-mail. b2a@atelierb2a.fr



ECR - BET ELECTRICITE

20, rue Flandres Dunkerque - 45160 OLIVET
Tél. 02 38 69 32 32
E-mail. contact@ecr-eci.fr



ECI - BET CVC / THERMIQUE

20, rue Flandres Dunkerque - 45160 OLIVET
Tél. 02 38 69 32 32
E-mail. contact@ecr-eci.fr



PRIVAT - CRESPEAU - BET ECONOMIE DE LA CONSTRUCTION

1, place du Colisée - 45430 CHECY
Tél. 09 75 88 98 94
E-mail. privat-crespeau@orange.fr

CHA 01

ESQ	APS	APD
PC	PRO	DOE

Indice	
Echelle	
Date	26/08/2024



Plan de situation
Echelle : 1/12 000°

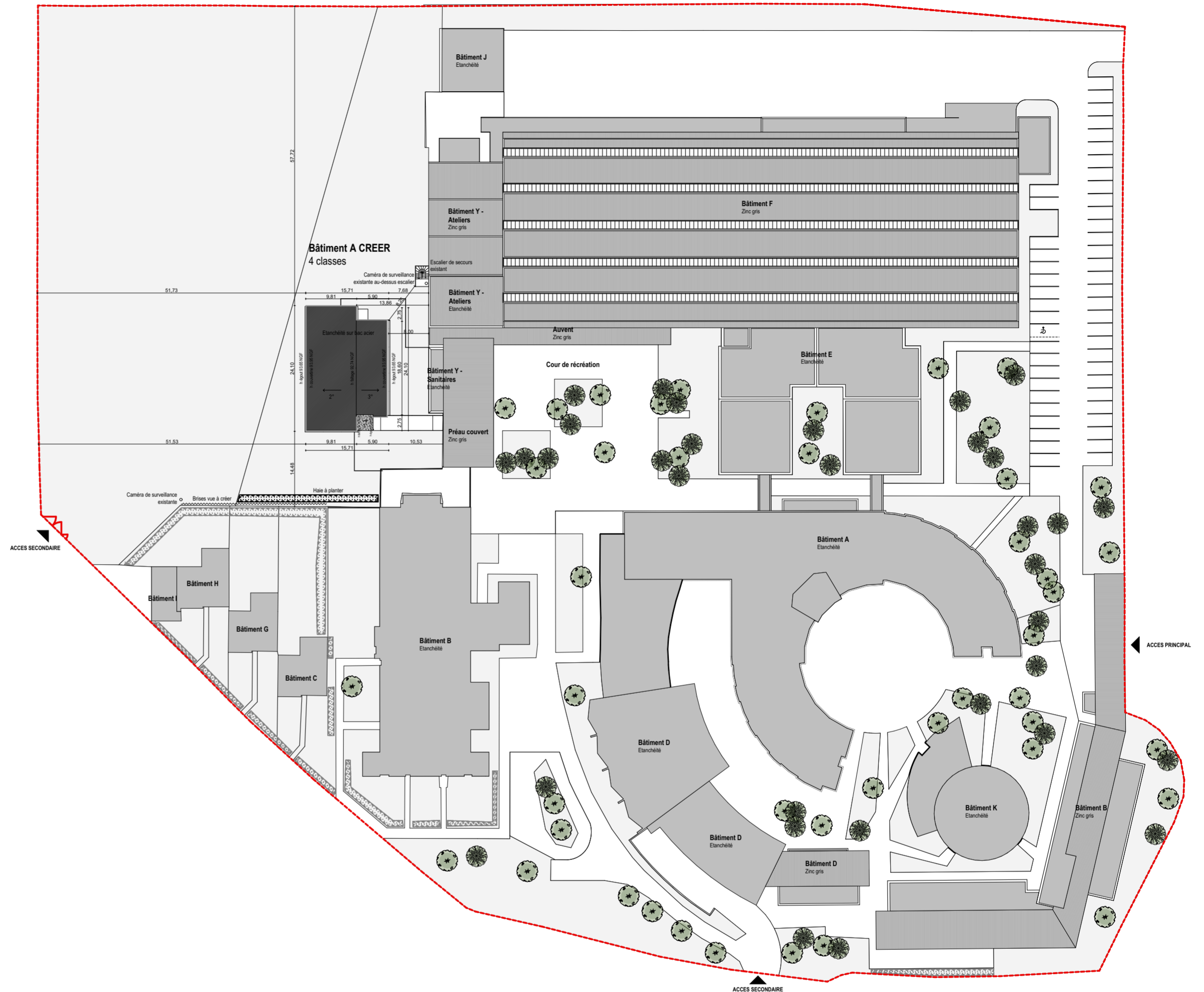

Plan de masse
Echelle : 1/200°

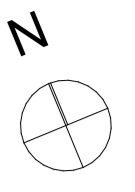

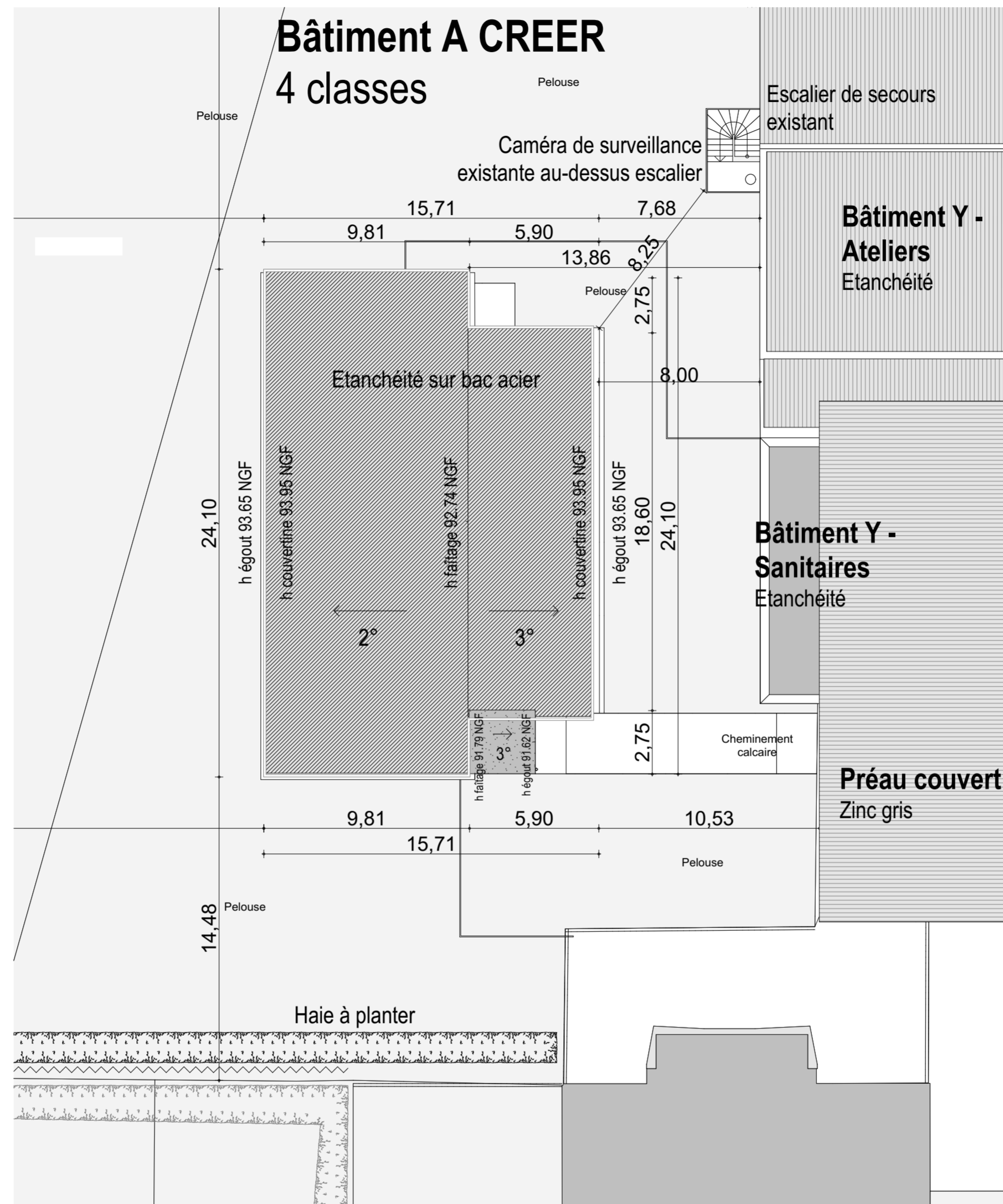
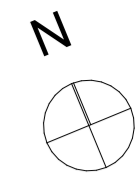

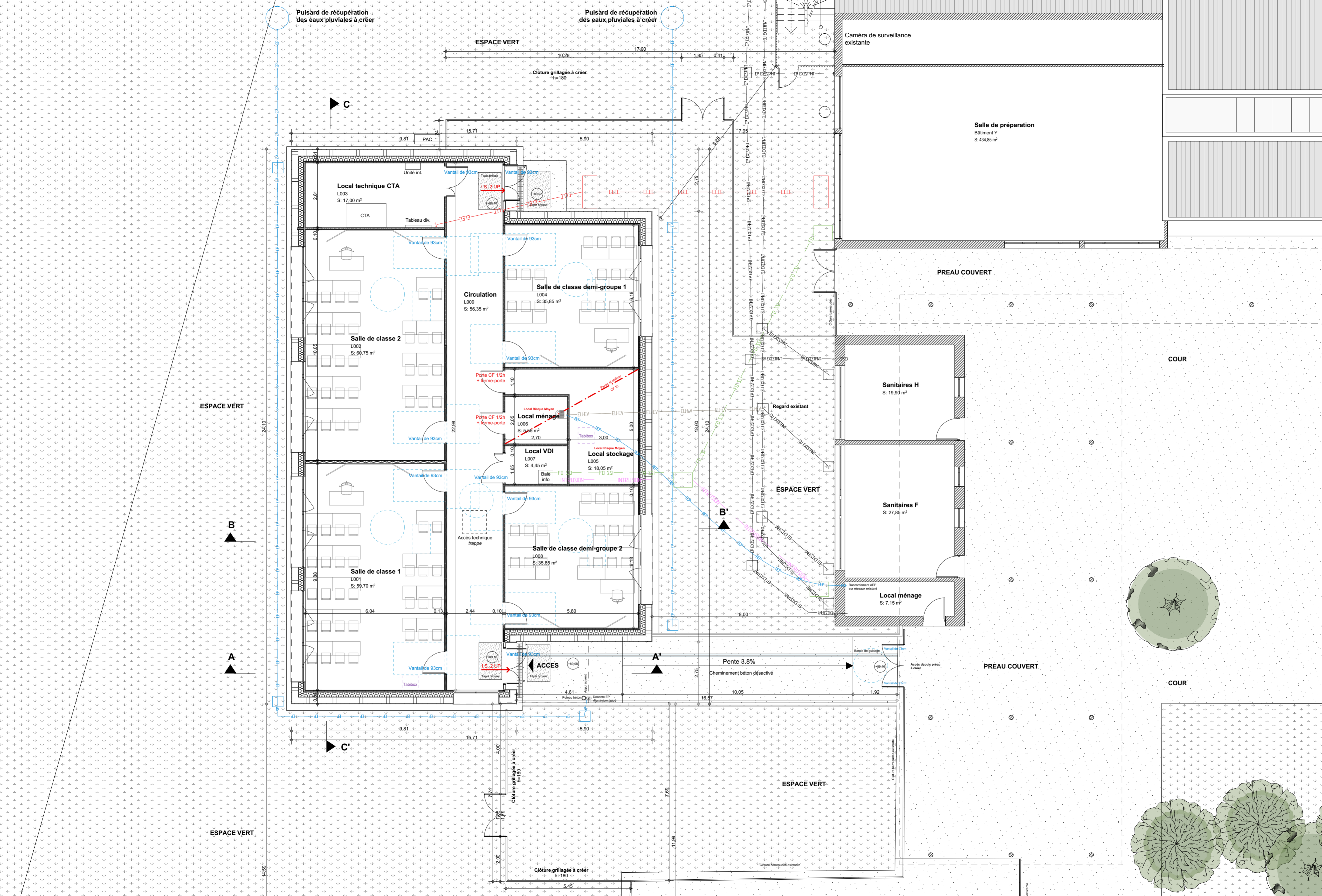

Plan de rez-de-chaussée

Ech:1:100^e

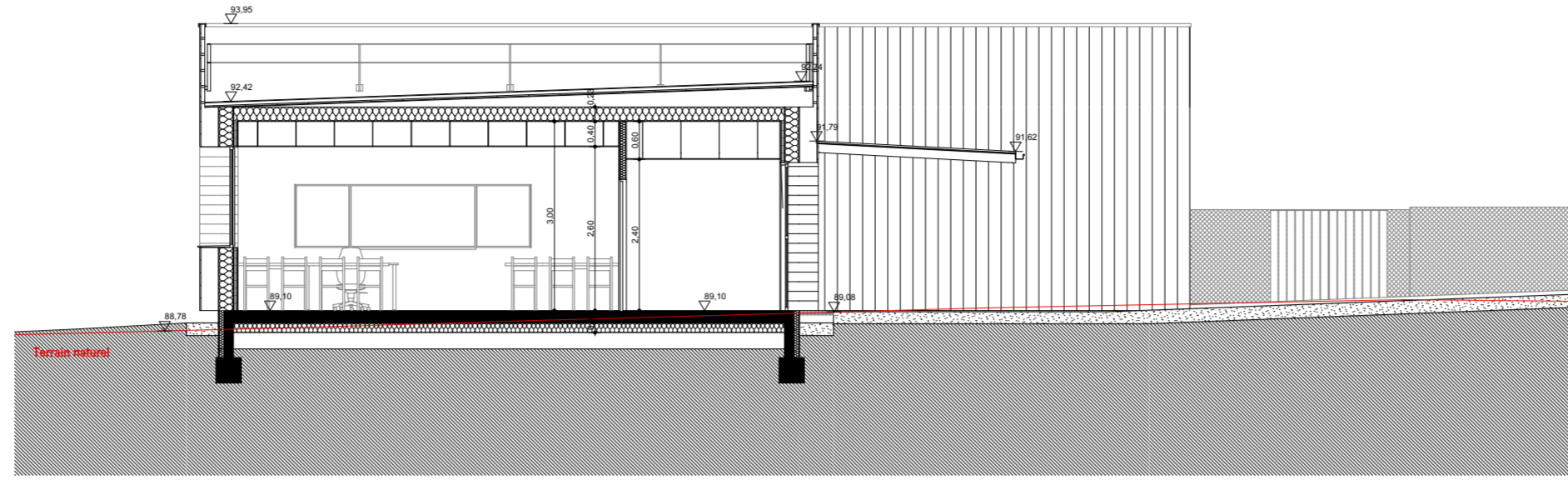

Coupe AA'

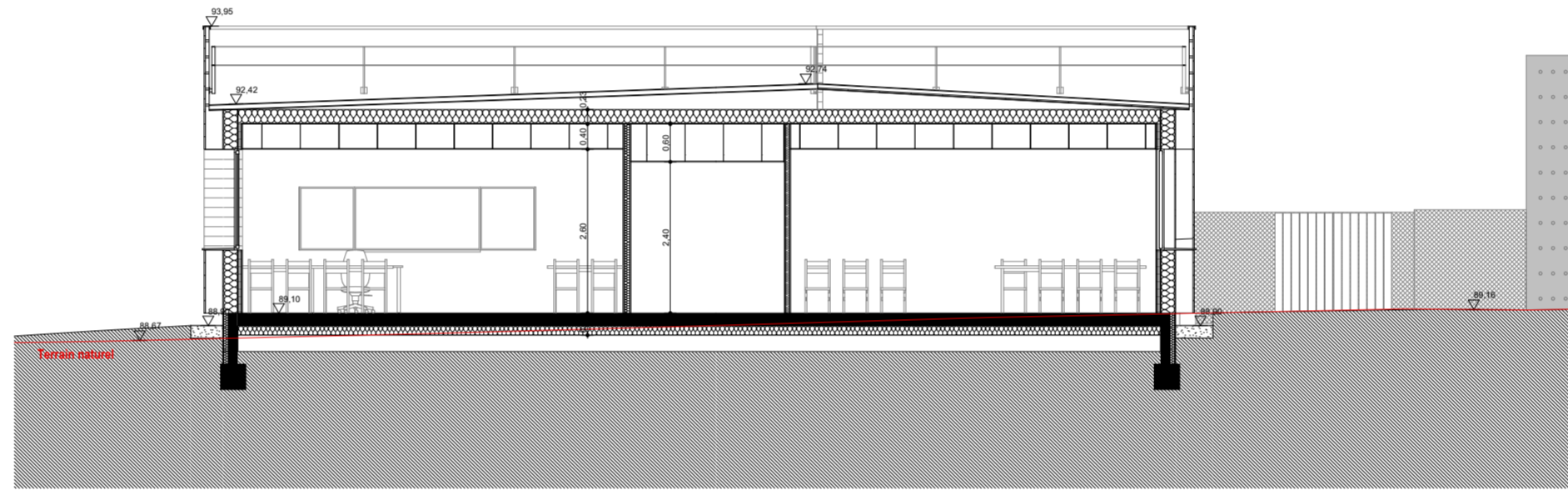

Coupe BB'



Coupe CC'

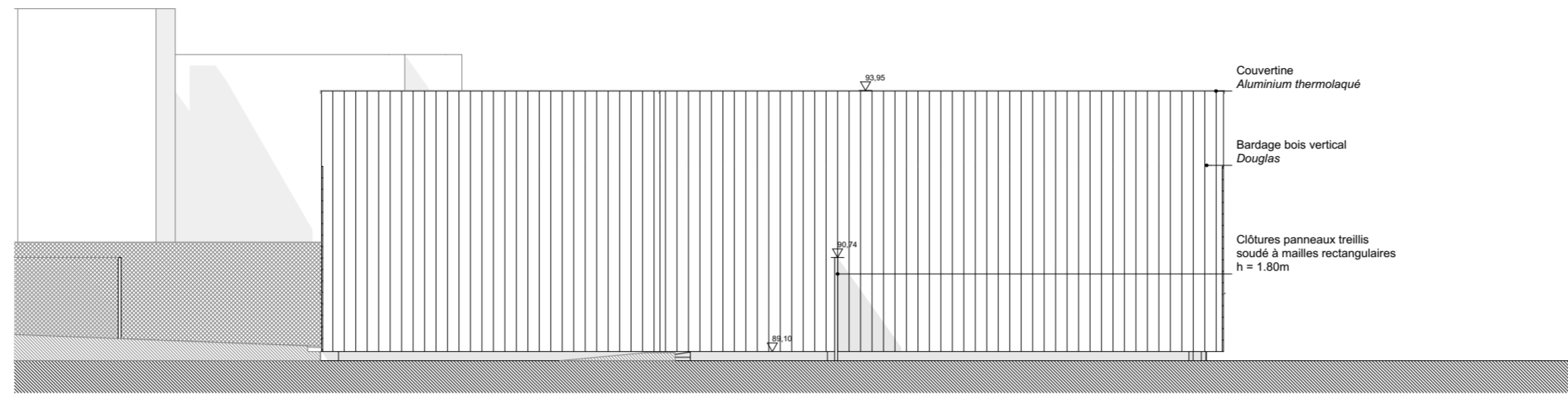

Elévation Nord

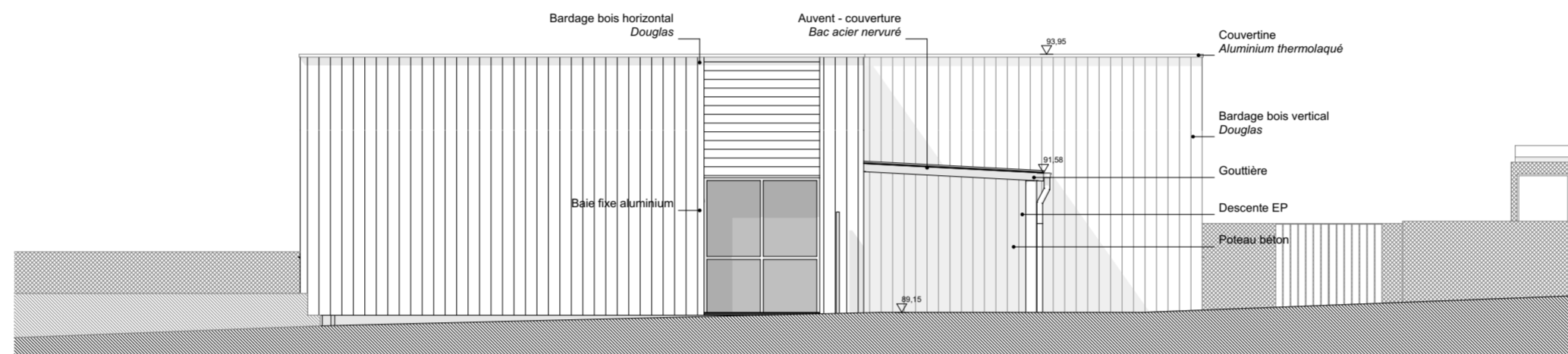

Elévation Sud

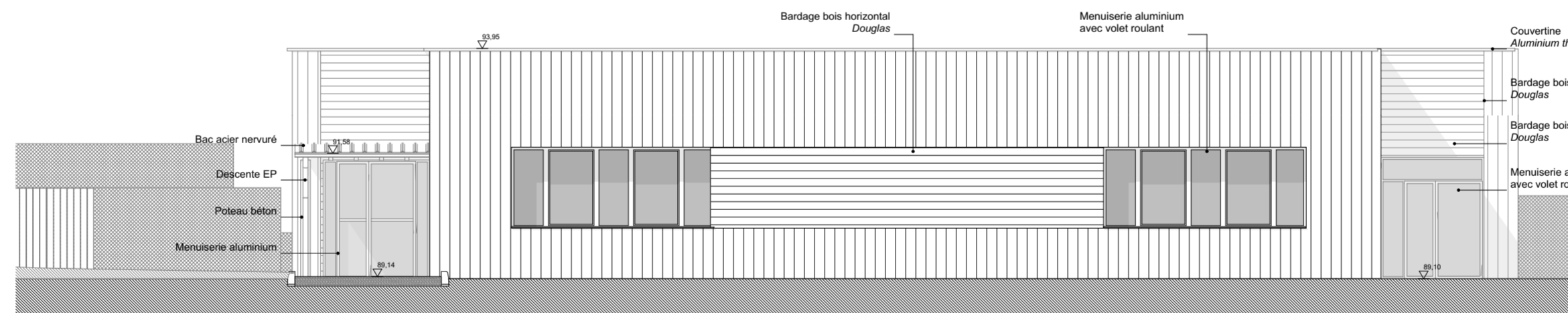

Elévation Est

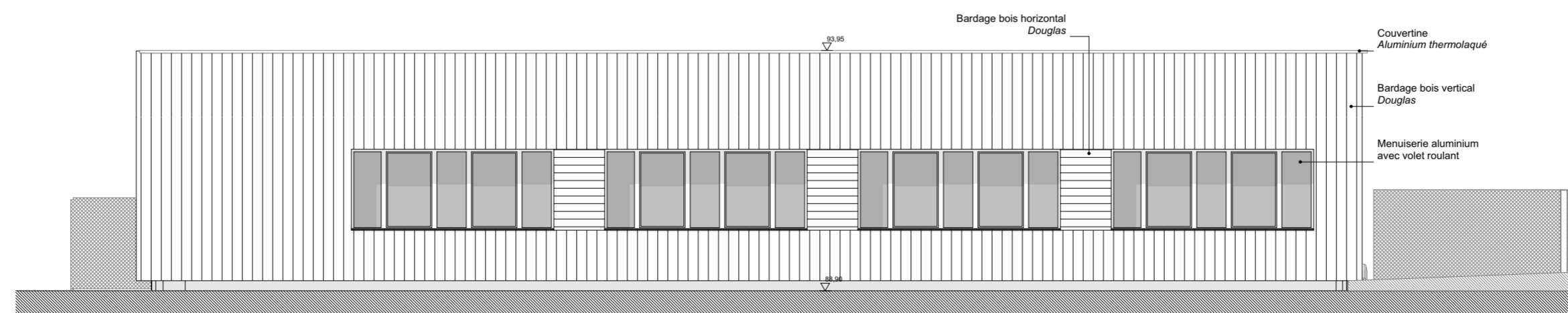

Elévation Ouest